

# Family

Alisa Siale (nee Newman)  
 Lisa Greenberg (nee Shapiro)

2001, H. G. Ben Green ('99) A  
 Samantha Butt (nee Finger) C 1998. Z  
 Y. K. Danielle Jaku Greenfield E  
 Y. 6 1989. G. C. Adam Chimes,  
 P. H. M. 1993. C. G.  
 Marina Kamenev ('95) Y. K. K. P.  
 Michelle Gold, Julian Park, C  
 2009 U. Y. 5. E. J. K. Michael Kitchener  
 ('90) M. Leonid Tsimbler ('96)  
 Y.  
 S. V. Ross Veltman ('02) U.  
 K. P. S.  
 E.

D J -G 850 A9L CD 0

...	R S = 2019.....	6	V E	12
F D = Q	A S M	6	F	13
G C G	S T	7	R	14
B S B	W N ?	9	30 Y R	15
F P D	K	12	1983 S P	16

P 9-11  
W  
S  
@  
D 2018,  
G

R 18 S =  
W  
E

Faculty of Education - Q

LIMMUD OZ 2019 UNSW

Ali J Donny Janks ('12)  
 D  
 L  
 J  
 E  
 L  
 A  
 Simon Holloway ('97), Benjamin Strum ('09), Eve Altman ('14)  
 Matt Friedman ('15).

CJS 2019

A  
 E  
 C  
 21 M

Ari Shammay, Sarah Kummerfeld, Simone Nerwich, David Mizrahi, Chaz Heitner, Avi Orski, Mimi Greenbaum, Lisa Rudner, Shaun Greenblo, Joshua Moses, Ruth Robalino, Talia Hynek, Sam Koslowski, Nicole Pozovsky, Abi Smith, Adam Ezekiel, Hayley Klein, Sarah Beder, Adam Chimes, Dion Markovics, Rob Lees, Kessem Turner, Genna Radnan, Jack Malki, Nadia Coburn, Micayla Sacks, Ronan Collins, Rikki Stern, Oscar Moses.

C M F A-S

C M F  
 A-S  
 M  
 F  
 C  
 T  
 A-S P  
 Y  
 5-12

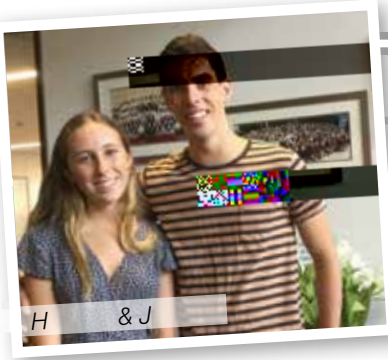

3.30 5.30  
 T  
 E  
 W  
 Hannah Shteinman, Joshua Amoils,  
 Brandon Kaye, Genevieve Goldman,  
 2018.

Q&A MPH

M  
 E  
 S a N I D I m O f e

Connecting the Emanuel School Community

W  
D  
S  
T  
S  
N  
D  
Q  
W  
E  
S  
Da K B a M n a C a G C mm

W  
C  
W  
S  
C  
D  
S  
30

Connecting the Emanuel School Community

D E S  
W R C  
W S E S J  
P B E S W 18 S 2019  
G 8 N D Q  
L  
P  
K S N D Q  
B

*Handwritten signature*

A W  
S P

D. E. S. A  
 HSC  
 S  
 d

HSC C  
 2018, 40%  
 20%

ATAR 90  
 ATAR 95  
 A-B

10 U

S. D. (Genevieve Goldman) 3

S. A (Brandon Kaye)

A

d

wellsculptors2810katspeeswe3rptegamRoasmpitarsTfextadree486stedssDabve13ut1848agnde@bykcpipaabr10a37learnmu.3c

# F P UDU

T. P. N. T.

U. K. G. (H. S. PDHPE), E. Y. UK-12 S. T. S. G. A. S. G. M. A. Wa, P. al

# H S... ?... M. A

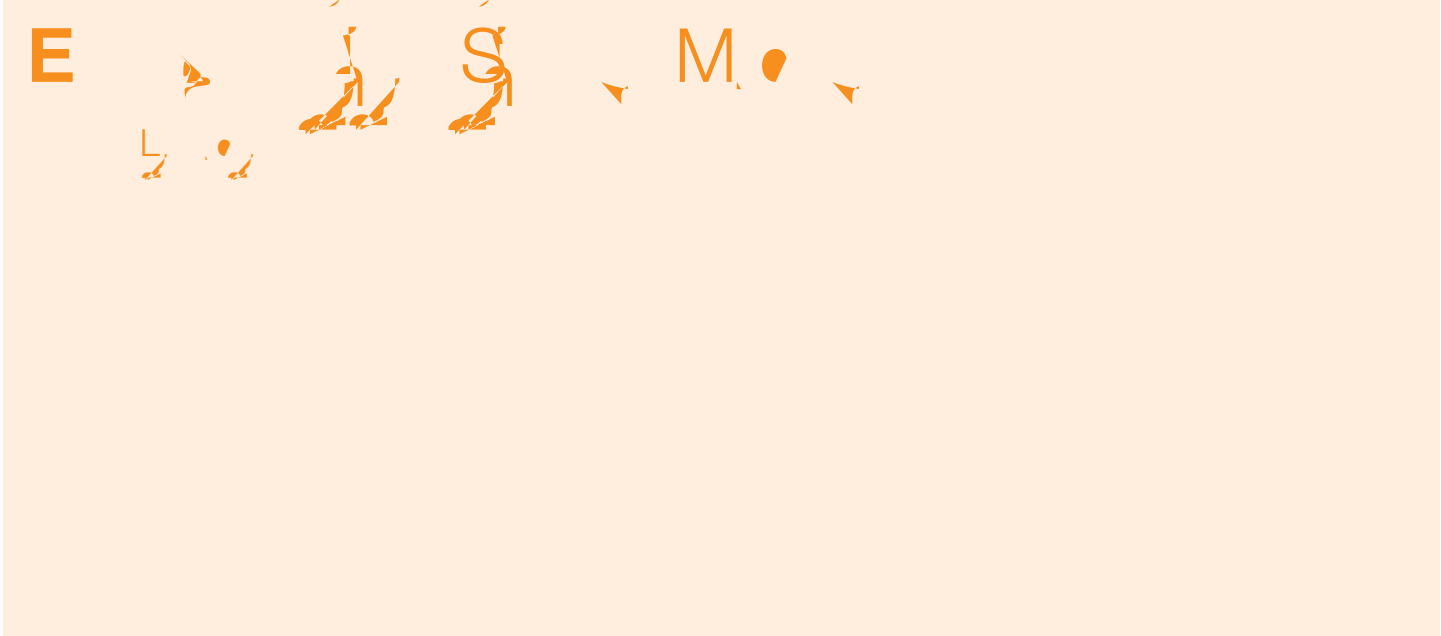

# Staying

## English

- Jessica Engel ('01) • A. C. (1)
- Tara Shillan ('01) • B. (2)
- Simone Skolnik ('02) • B. F. (3)
- Gabby Radnan ('06) • C. H. (4)
- Ruby Lanesman ('07) • C. A. (5)
- Alexandra Krantz ('09) • C. L. (6)
- Nicola Sevitt ('09) • A. T. (7)
- Genna Radnan ('09) • P. O. (8)

## Wishes

- Sam Benda ('07) • T. W. (9)
- 27 D. 2018 (9)
- Daniella Cohen ('07) • E. E. (10)
- 6 J. 2019, M. (10)
- Avia Madar ('10) • D. G. (11)
- 3 F. 2019 (11)
- Jonathan Eales ('07) • E. (K.) S. (12)
- 16 M. 2019, K. (12)
- Jennifer Shkolnik ('09) • F. (13)
- 31 M. 2019 (13)
- Stephanie (Steffi) Radnan ('07) • C. S. (14)
- 20 A. 2019 (14)
- Adam Einfeld ('07) • S. (S.) D. (15)
- 30 J. 2019 (15)

## THERE ARE SO MANY WAYS TO STAY INVOLVED WITH EMANUEL SCHOOL

- Send your news and photos for publication: W. S. E. A.
- Help to organise and/or attend your reunion: C. O.
- Speak at a School event: P. T.
- Contribute to our School Archives: H. P. T.
- Visit us: S.

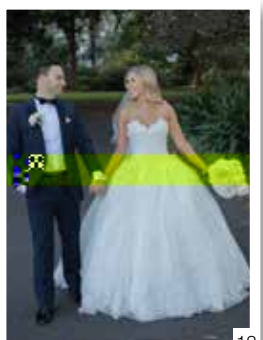

**B. ב**

Lexi Landsman ('02) • R. C. 2018,  
 Chaz Heitner ('01) • S. M. 21 D. 2018  
 Samantha (Kassell) '04 • G. E. 25 J. 2019,  
 Katrina (Silver) '07 • D. S. 3 J. 2019 (18)  
 Gabi Levi ('06) • A. R. 18 J. 2019 (19)  
 Jessica (Weiss) '06 • D. S. E. G. 15 F. 2019 (20)  
 Boris Feldman ('96) • E. J. C. 20 F. 2019 (21)  
 Rebecca (Kummerfeld) '03 • L. K. 26 F. 2019 (22)  
 Mandi (Spero) '01 • G. B. J. 27 F. 2019, Z. (23)  
 Jeanine (Prager) '00 • B. B. 5 M. 2019 (24)  
 Dean Vigdor ('00) • S. S. 9 M. 2019, T. S. (25)  
 Filea (Tsapepas) '08 • S. S. L. G. 11 M. 2019 (2)  
 Shaun Greenblo ('03) • A. J. G. 13 M. 2019, N. (2)  
 Aiden Levy ('02) • S. 16 M. 2019,  
 Tracy-Lee Shneier ('06) • K. E. K. 10 A. 2019 (28)  
 Jennifer (Lewis) '06 • J. J. L. M. 1 M. 2019, M. (29)  
 Greg Weisz ('91) • J. S. T. E. W. J. 21 M. 2019, L. (30)

16

17

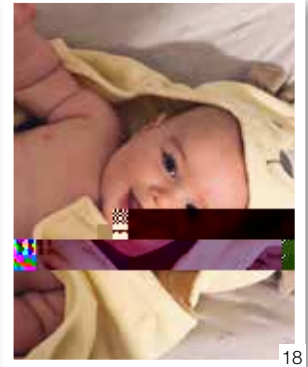

18

19

20

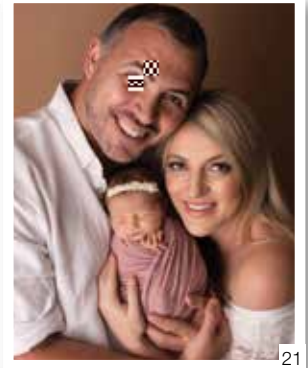

21

22

23

24

26

27

W

أول مرة؟

### 2007

A. 2007  
S. & E.  
M.  
UTS. U.

W. Y. 12  
F. Y. 7  
T.  
M.  
H.  
W. F.  
H.  
M. 12

2015.  
USA

### 2008

Y. 12 2008  
U.

100%  
S.  
G.  
M.H.  
H. S.  
M.  
A.

O.  
E. S. A.  
H. T. S. N.  
S. R. S. M.  
P. A.  
M. G.  
M. E.

# 2014

A. Y. 12, M. H. S. T. U. TAFE  
 M. TAFE  
 A. R. W. TAFE  
 D. TAFE

G. D. 220  
 A. U50+  
 W. B. A. C. G. M. T. A. 34  
 A. O. B. B. I. O. C. S. S. 2M. A. B. G. UK.  
 A. Y. 12. AUJSA  
 A. A. I. B. S.

S. M. B. M. R. JE. B. B. PDHPE.  
 12. 2M. G. C. S. L. G.  
 S. G. R. 10. W. B. F. C. A.  
 T. W. 90. 100. HSC. A. G. M. M. A. R. F. G. R. D. B.  
 W. I. N. Y. C. 15. J. T. H. A. H. UK. M. 2020. E. S. /D&T

• Leon Goltsman ('90)

M. -M. A. C. NOAM O. F. M. NOAM O. M. A. M. S. 11. 25. G. C.

W, R S (16)

2018, 20, R. S. 2BH. L. N. 12. R. B. C. R. H. 01. L10. G. N. 0. T10 0B83066, T. W. 333 TD.

Seeking one or two representatives from the following year groups to help with your respective reunions this year:

- Class of 2014 – 5 years
- Class of 2009 – 10 years
- Class of 2004 – 15 years
- Class of 1999 – 20 years
- Class of 1994 – 25 years

Please let me know if you can help:  
[snewell@emanuelschool.nsw.edu.au](mailto:snewell@emanuelschool.nsw.edu.au)

# Class of 1989 30

E S  
S  
100  
36  
53  
E W  
D Y 12  
C 1989, 17  
Y 12 Al Lana Burdei  
S  
30-  
Katie (Levenson) Narunsky  
20 J  
Janice (Narunsky) Christie, Claudia Maman,  
Katie (Levenson) Narunsky, Steven Vernik,  
J K S  
Y 5  
Chris Lee H K  
S Y G  
Y 12, 30 T  
Julian Bures  
S 1983 Y 6  
N 2013  
M S

E

F

1983

F (L-R): B, G, N, T, M, M, Z, S, K, R, S, A, Z, C, L, S, H, T, D, S, G, T, J

S (L-R): A, N, M, E, J, S, B, O, S, M, S, E, H, D, R, N, C, K, W, G, R, S

T (L-R): B, S, D, V, B, F, N, D, S, D, J, P, B, K, M, B, E, D, R, J, K, A, S, H, S, G, E

E (L-R): D, K, D, S, G, R, D, H, G, W, A, E, L, S, F, M, N, W, M, G, S, B, S, P, D, Z, M, B, R, H, A, P

B (L-R): H, L, N, D, D, S, M, B, L, G, H, D, A, J, E, F, A, A, M, C, C, M, B, D, F, S

S  
LHS: S, E, S, H, L, Z  
M: A, F, T, W (P), S, F  
RHS: D, L, J, S, C, P

We hope you enjoyed reading this newsletter and we look forward to your contributions in the future. Please email your contact details to [snewell@emanuelschool.nsw.edu.au](mailto:snewell@emanuelschool.nsw.edu.au) so we can add you to our mailing list.

Thank you to our staff and other members of our Emanuel School community for your invaluable contributions to this newsletter.

We believe the information included is correct at the time of printing. Any errors are regretted.